

Show your support for law enforcement!

Why should I join?

An Associate Membership in the Fraternal Order of Police gives you the opportunity to show your support of law enforcement officers and their families. The program is a civilian affiliate of the Fraternal Order of Police, Pennsylvania State Lodge. Its members include families of law enforcement officers, responsible and respected business persons, professional men and women, and citizens from all walks of life.



Membership Benefits

Associate members receive an annual window decal and membership card that shows their of support law enforcement officers. In addition, members will receive a cast metal medallion that can be affixed to their vehicle or retained as a collectible. Members will have access to the president of Lodge 28, as well as the executive board at large. The Lodge will occasionally send emails to its associate members to inform them of pertinent issues, and to invite them to lodge sponsored events.



Application Process

Interested individuals and businesses should complete a Membership Application. The application has a non-refundable \$35.00 dollar fee. If an applicant is accepted, the fee will cover the dues for the first year. The annual dues thereafter are \$25.00 dollars. Please note that a criminal background check is required for all applicants. All applications will be reviewed by the Lodge Executive Board. Approved members will receive a welcome letter, a membership decal, a membership card, and a cast metal medallion. There is no appeal process for membership denial.

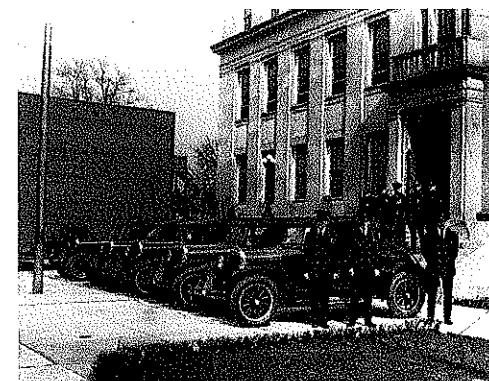

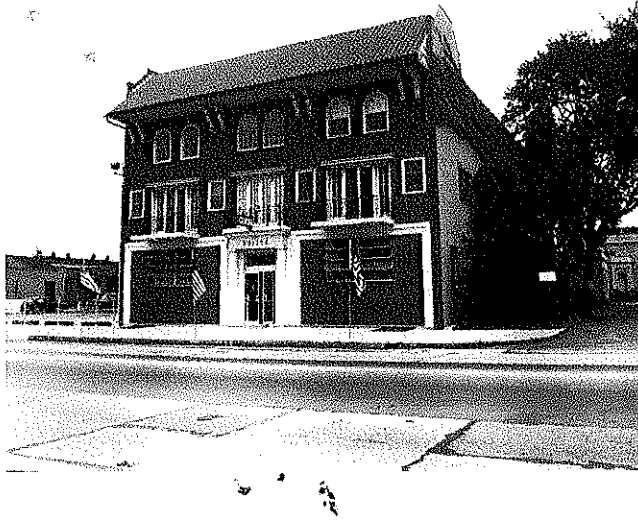

I, THE UNDERSIGNED, CERTIFY THAT I AM AN AMERICAN CITIZEN OF FULL AGE AND GOOD MORAL CHARACTER. I DO HEREBY APPLY FOR ASSOCIATE MEMBERSHIP IN THE LOWER MERION FRATERNAL ORDER OF POLICE LODGE #28. I SOLEMNLY SWEAR THAT THE INFORMATION I HAVE PROVIDED IS TRUE, AND THAT NOTHING HAS BEEN WITHHELD FOR THE PURPOSE OF EVASION.

IF ACCEPTED, I PROMISE TO ABIDE BY ALL BY-LAWS, RULES, & REGULATIONS OF THE LODGE, TO PAY ALL ANNUAL DUES, AND TO CONDUCT MYSELF IN A MANNER SO AS NOT TO BRING REPROACH TO THE LODGE. SHOULD I VIOLATE THIS OATH, I HEREBY CONSENT TO BE EXPELLED FROM THE ORDER AND FORFEIT ALL MY RIGHTS AND PRIVILEGES THEREIN.

I UNDERSTAND THAT A CRIMINAL BACKGROUND CHECK WILL CONDUCTED BY LODGE WITH THE PENNSYLVANIA STATE POLICE PRIOR TO ACCEPTANCE.

SIGNATURE

DATE:

NAME _____

ADDRESS _____

PHONE # _____

EMAIL _____

DATE OF BIRTH _____

SOCIAL SECURITY NUMBER

DRIVERS LICENSE NUMBER (&STATE)

OCCUPATION _____

EMPLOYER & ADDRESS _____

Fraternat Order of Police Lodge #28

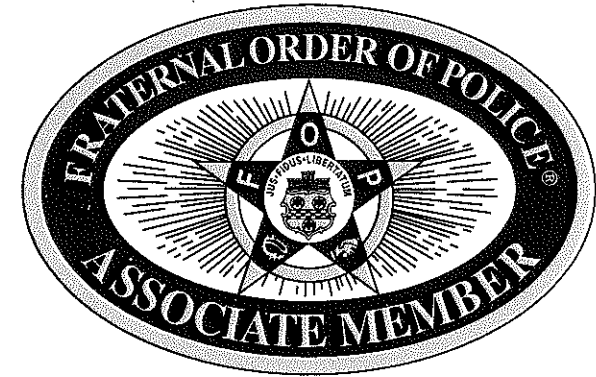

ASSOCIATE MEMBER APPLICATION